

EDUCATION/CERTIFICATION

Maric College, North Hollywood, CA
Radiologic Technologist Certification (CRT), 2003 – 2006

Glendale Community College, Glendale, CA
General Education Development Diploma, 2009 – 2012

California State University, Northridge, CA
Bachelor of Arts in Psychology, Cum Laude (B.A), 2013 – 2015

Western University of Health Sciences, Pomona, CA
Master of Science in Physician Assistant (MSPA), 2016 – 2018

The National Commission on Certification of Physician Assistant (NCCPA)
Physician Assistant National Board Certification (PA-C) 2018

International Commission On Health Care Certification
Certificate in Life Care Planning (CLCP) 2024

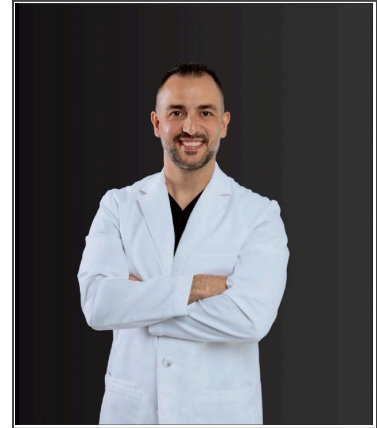

PROFESSIONAL EXPERIENCE

THE BEAUTY CLINIC, INC

Co-founder/CFO (2023 - 2025)

- Spearhead strategic financial planning, budgeting, and forecasting to drive profitability.
- Oversee operational workflows, ensuring efficiency and regulatory compliance in a healthcare setting.
- Collaborate on business growth strategies, marketing campaigns, and client acquisition efforts.
- Cultivate a strong team culture by implementing staff training programs and fostering professional development.

LEGACY LIFE CARE PLANNING, LLC

Owner/Certified Life Care Planner (2024 - Present)

- Develop and implement individualized, evidence-based life care plans for clients with catastrophic or non-catastrophic injuries or disabilities.
- Conduct medical record reviews, client assessments, and collaborate with healthcare professionals to ensure comprehensive care planning.
- Provide expert consultation and testimony in legal and insurance cases.
- Manage business operations, including client acquisition, financial planning, and marketing strategies.
- Stay updated on medical advancements and maintain professional credentials through continuing education.
- Build and maintain professional networks to enhance referral opportunities and community outreach.

ORTHOPAEDIC SPINE SURGICAL PHYSICIAN ASSISTANT

HAAS Spine & Orthopaedics – Glendale, CA | July 2022 – Present

- Provided preoperative and postoperative care for spine surgery patients, including wound management, physical assessments, and patient education.
- Surgical assistant in complex orthopedic procedures for pediatric and adult patients.
- Collaborated with multidisciplinary teams to optimize treatment outcomes and enhance patient recovery.

ORTHOPAEDIC SURGICAL PHYSICIAN ASSISTANT

Orthopaedic Surgery Specialist – Burbank, CA | May 2020 – July 2022

- Delivered comprehensive care for patients undergoing joint replacement and spine surgeries.
- Conducted osteoporosis evaluations and managed perioperative integration with treatment programs.
- Facilitated patient education on treatment plans and rehabilitation protocols.
- Spearheaded and managed an Osteoporosis clinic, advocating for geriatric patients with debilitating conditions through preventative care measures. Managed care for 700+ geriatric patients annually.

EMERGENCY MEDICINE PHYSICIAN ASSISTANT

Glendale Adventist Emergency Physicians – Glendale, CA | May 2019 – March 2020

- Managed acute and emergency care for diverse populations, providing diagnoses, treatment plans, and procedural care.
- Performed critical emergency interventions, including intubations, lumbar punctures, and central lines.

URGENT CARE PHYSICIAN ASSISTANT

Adventist Health Physician Network – Glendale, CA | November 2018 – March 2020

- Evaluated and treated a wide range of acute conditions in pediatric, adolescent, and adult populations.
- Conducted diagnostic testing, interpreted results, and ensured seamless follow-up care.

LEAD CT SCAN TECHNOLOGIST

Glendale Adventist Medical Center – Glendale, CA | November 2006 – July 2016

- Performed diagnostic imaging and assisted radiologists in interventional procedures.
- Provided technical expertise in CT, MRI, and X-ray modalities.
- Delivered rapid diagnostic studies and treatment to stroke patients, achieving record-time interventions in an emergency room setting. Help to reduce diagnostic time by up to 50%.
- Performed advanced imaging studies, including Cardiac Score for plaque buildup and CT Angiogram Coronary studies for diagnosing coronary artery disease.
- Assisted in CT-guided biopsies and ablation procedures for various conditions.

CLINICAL TRIAL INVESTIGATOR

Orthopaedic Surgery Specialist – Burbank, CA | May 2020 – July 2022

- Led a prospective multicenter open-label study evaluating the mid- and long-term safety and efficacy of the 3DKnee™ System with Vitamin E UHMWPE Tibial Inserts for total knee replacement devices. Managed up to (30+ out of 250) clinical trial cases annually.
- A 7-year study (2018–2025) across 8 U.S. sites, enrolling 250 patients to evaluate the 3DKnee™ system's safety and efficacy in total knee replacement.
- Assessed mid-term (2-year) and long-term (5-year) outcomes, achieving a 98% implant survival rate and KSS scores ≥ 80 in 90% of patients by 2023 interim analysis.



Emin Keshishyan, PA-C, MSPA, CLCP

CERTIFICATIONS AND LICENSURE

- Certified Life Care Planner (CLCP), 2024
- Advanced Cardiac Life Support (ACLS), 2024
- Basic Life Support (BLS), 2024
- Certification in Dermal Filler & Botox Techniques, 2019
- Board-Certified Physician Assistant (NCCPA), 2018

COMMUNITY SERVICE

- Emergency Department Volunteer, LAC + USC Medical Center | 2014-2015
- Medical Assistant Volunteer, Glendale First United Methodist Church Free Health Clinic | 2015-2016

SPECIAL RECOGNITIONS

- B.A. with Cum Laude honors, California State University, Northridge CA, 2015
- Second Place Winner in Intramural Speech Tournament for Interpretive Speaking, Glendale Community College 2009